



Quick Tips for RSS Sign-in

Attendees must sign in via a mobile phone or a computer to receive credit.

What do I need in order to sign-in?

- Either a texting-capable cell phone with a mobile phone number or a computer.
- A Continuing Education for Professionals website account.
- For mobile sign-in, a mobile phone number registered to your Continuing Education for Professionals website account.
- For mobile sign-in, the text-in number: 603-346-4334
- An activity code that is provided at the activity.

Login, setup your account, register your mobile phone number and sign-in by computer at:
<http://www.d-h.org/clpd-account>

Need Help?

Your FAQs answered here! <http://www.d-h.org/mobile>

Other Help Options:

Email clpd.support@hitchcock.org or call 603-653-1234



To Sign-in, You Must

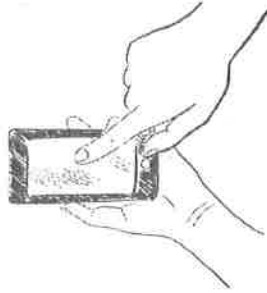

Text the activity code to:
603-346-4334

or

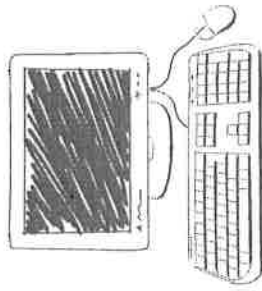

Sign into your account,
click the **mobile tab** and
enter the activity code.

<http://www.d-h.org/clpd-account>



To Access Your Online Transcript

1. Visit the Continuing Education for Professionals website: <https://ce.dartmouth-hitchcock.org/login.aspx>
2. You will be brought to the login screen. Enter your E-mail address and password to log in. If you do not know your E-mail or password, please email clpd.support@hitchcock.org or call (603) 653-1234 (choose option 1).
3. If the **Personal** tab of your **My Account** page is incomplete, you will be brought to that page. Fill in all required fields (unrequired fields are helpful to us too), then scroll down and click "Save". You will not be able to navigate the site until this step is completed.
4. If you are not brought to **Live Activities** page, click the **Home** button in the upper right to be brought there. Click the **Online Transcript** link on the menu on the left.



[Return to Continuing Education for Professionals Home](#)

[Home](#) / [Health Care Professionals](#) / [Education](#) / [Education A to Z](#) / [Continuing Education for Professionals](#)

CONTINUING EDUCATION FOR PROFESSIONALS

- Live Activities
- Regularly Scheduled Series
- Online and Enduring Activities
- Online Grand Rounds
- Online Transcripts
- My Activities
- My Account
- Learning Activity Planning
- MOC Part IV
- Support
- About Us

Live Activities

Below is a list of live educational activities offered through the Development's CME and CNE offices. For more information, for questions, please email clpd.support@hitchcock.org.

New Hampshire Action Coalition Annual Summit: Nursing

All New Hampshire nurses involved and interested in nursing leadership in New Hampshire are encouraged to attend this

Start: 01/09/2018 07:30 AM
End: 01/09/2018 04:00 PM
Location: Southern New Hampshire University, Banquet Hall
2500 N River Rd
Hooksett, NH 03106
US

LNA Education Day

This program has been designed to provide an overall update the clinical area in which you work, changes in evidence-based to reinforce your

Start: 01/18/2018 07:30 AM

- You will be brought to your online transcript.
- To save or print a copy, click the "Print" link on the upper right.



[Support](#) [Logout](#)

[Return to Continuing Education for Professionals Home](#)

CONTINUING EDUCATION FOR PROFESSIONALS

- [Live Activities](#)
- [Regularly Scheduled Series](#)
- [Online and Enduring Activities](#)
- [Online Grand Rounds](#)
- [Online Transcripts](#)
- [My Activities](#)
- [My Account](#)
- [Learning Activity Planning](#)
- [MOC Part IV](#)
- [Support](#)
- [About Us](#)

Transcript

Below is a list of your completed activities. Please note, it may take 4 to 6 weeks from the date of an event for credits to be processed and added to your transcript.

To print your full transcript, simply click the 'Print' icon. To view activities completed within a certain time frame, enter the start date in the 'From' field and the end date in the 'To' field, and then click the 'Filter by date' button. Your transcript for the custom date range will display below, and can be printed by clicking the 'Print' icon.

For questions, please e-mail clpd.support@hitchcock.org



From To [FILTER BY DATE](#)

Activity Name	Provider	Credit	Amount	Completed	Location	Activity Learning Format
Medicine Grand Rounds 2017 -Sarah Wawerman, MD: From Hospital to Community: Responding to the Epidemic of Opioid Overdose and Addiction	Dartmouth-Hitchcock Medical Center	AMA PRA Category 1 Credit™	1.00 Credits	12/15/2017	Lebanon, NH United States	Regularly Scheduled Series
DHMC-Mayo Gastroenterology and Hepatology Update: Best Practices for 2017	Dartmouth-Hitchcock Medical Center	AMA PRA Category 1 Credit™	3.50 Credits	5/19/2017	Portsmouth, NH United States	Live activity
Moderate Sedation Learning Modules	Dartmouth-Hitchcock Medical Center	AMA CPE/CPA Category 1 Credit™	1.25 Credits	10/14/2016	Online	Enduring material

- You may filter the report by various criteria.

Support Log

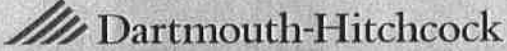
 Dartmouth-Hitchcock

[Return to Continuing Education for Professionals Home](#)

Home | Health Care Professionals | Education | Education A to Z | Continuing Education for Professionals | Online Transcripts

Dartmouth-Hitchcock Continuing Education for Professionals

Report Criteria

Select the date range for this Report

From to

Select the information you want to have appear in the Report

<input checked="" type="checkbox"/> Activity Name	<input checked="" type="checkbox"/> Credit	<input checked="" type="checkbox"/> Date Completed
<input type="checkbox"/> Description	<input checked="" type="checkbox"/> Amount	<input checked="" type="checkbox"/> Location
<input checked="" type="checkbox"/> Provider	<input checked="" type="checkbox"/> Units	<input checked="" type="checkbox"/> Activity Learning Format

Select the sort option for the Report

<input type="radio"/> Activity Name	<input type="radio"/> Credit
<input checked="" type="radio"/> Date Completed	<input type="radio"/> Amount
<input type="radio"/> Activity Learning Format	<input type="radio"/> Units

8. Click "Run Report".
9. The transcript will be generated. To print the report there is a widget (menu bar) which appears near the bottom or top of the window when you hover your cursor over it. Select the print icon to print the report or the save icon to save the report.

Return to Continuing Education for Professionals Home

Dartmouth-Hitchcock Continuing Education for Professionals

Dartmouth-Hitchcock

Organization: Dartmouth-Hitchcock Medical Center
Report Period: 1/1/2016 to 12/31/2017
Report Run Date: 12/21/2017

Transcript Report
Douglas Robertson, MD
215 North Main St
White River Junction, VT 05700
United States

Activity Name	Provider	Credit	Amount	Units	Completed	Location	Activity Learning Format
Medicine Grand Rounds 2017 - Sarah Wakeman, MD: From Hospital to Community: Responding to the Epidemic of Opioid Overuse and Addiction	Dartmouth-Hitchcock Medical Center	AMA PRA Category 1 Credit™	1.00	Credits	12/18/2017	Lebanon, NH United States	Presently Scheduled Series
DMSC: Ways Gastroenterology and Hepatology Update: Best Practices for 2017	Dartmouth-Hitchcock Medical Center	AMA PRA Category 1 Credit™	1.50	Credits	1/19/2017	HH United States	Live Activity
Moderate Sedation Learning Modules	Dartmouth-Hitchcock Medical Center	AMA PRA Category 1 Credit™	1.25	Credits	10/16/2016	Online	Enduring content
VA WRJ, VT Morbidity and Mortality Conference 2016 - 10122016	Dartmouth-Hitchcock Medical Center	AMA PRA Category 1 Credit™	1.00	Credits	10/10/2016	White River Junction, VT United States	Regularly Scheduled Series
VA WRJ, VT Morbidity and Mortality Conference 2016 - 02242016	Dartmouth-Hitchcock Medical Center	AMA PRA Category 1 Credit™	1.00	Credits	1/04/2016	White River Junction, VT United States	Regularly Scheduled Series

Credit Summary

Credit	Amount

Return to Continuing Education for Professionals Home

Print

Printer: WDJ1016.F01-CCC1

Copies: 1

Print in grayscale (black and white)

Save ink/toner

Pages to Print: All

Page Sizing & Handling

Size: Fit Actual size Shrink oversized pages Custom Scale: 100% Choose paper source by PDF page size

Orientation: Auto portrait/landscape Portrait Landscape

Comments & Forms: Document and Markups

Document: 8.5 x 11.0 in

8.5 x 11 inches

Page 1 of 1

Print Cancel